VISIT…

LANZAROTE Caliente.COM

SOMEONE SAID GOODBYE

Words by Roma Ryan
Music by Enya and Nicky Ryan

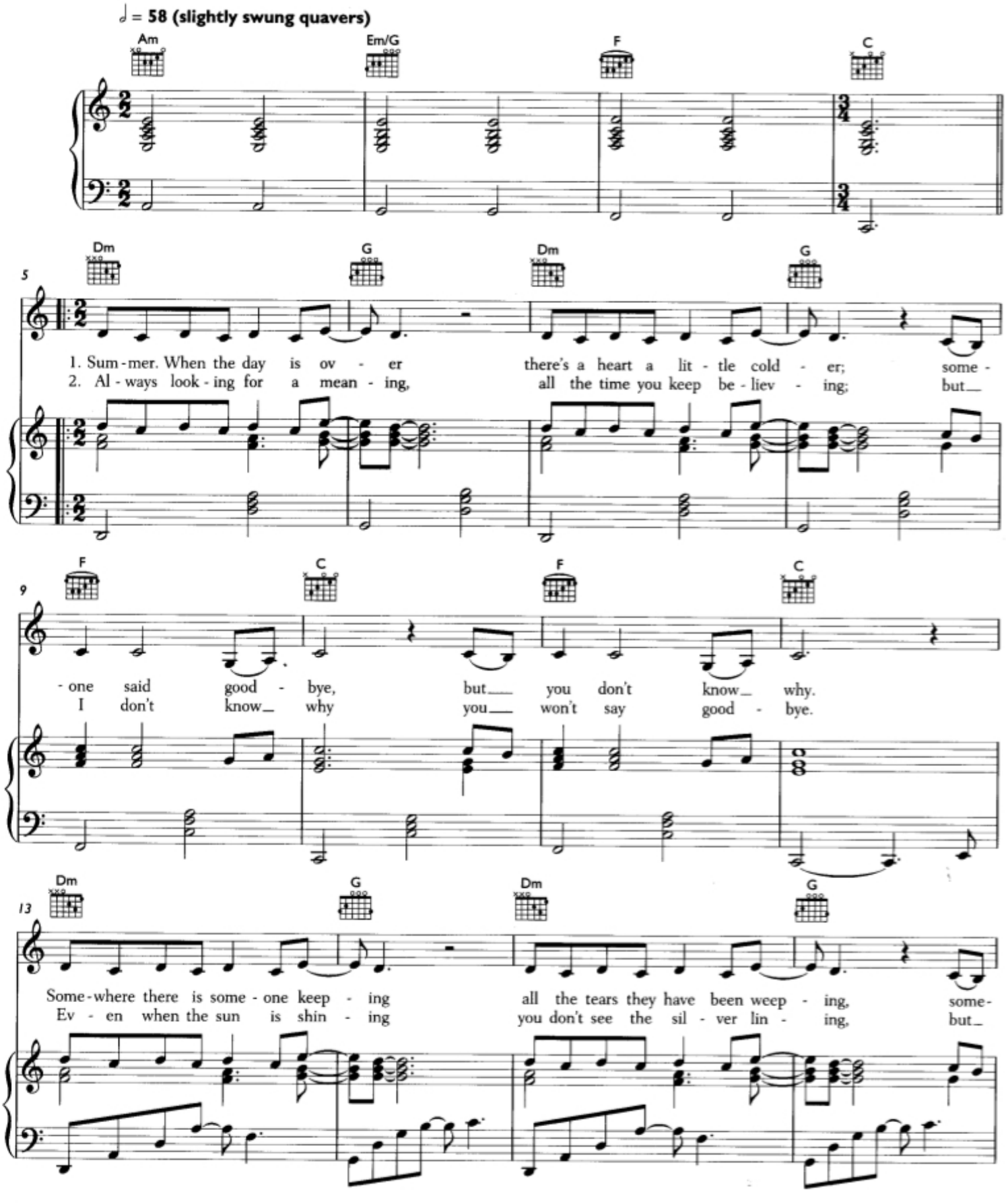

© 2005 EMI Music Publishing Ltd, London WC2H 0QY

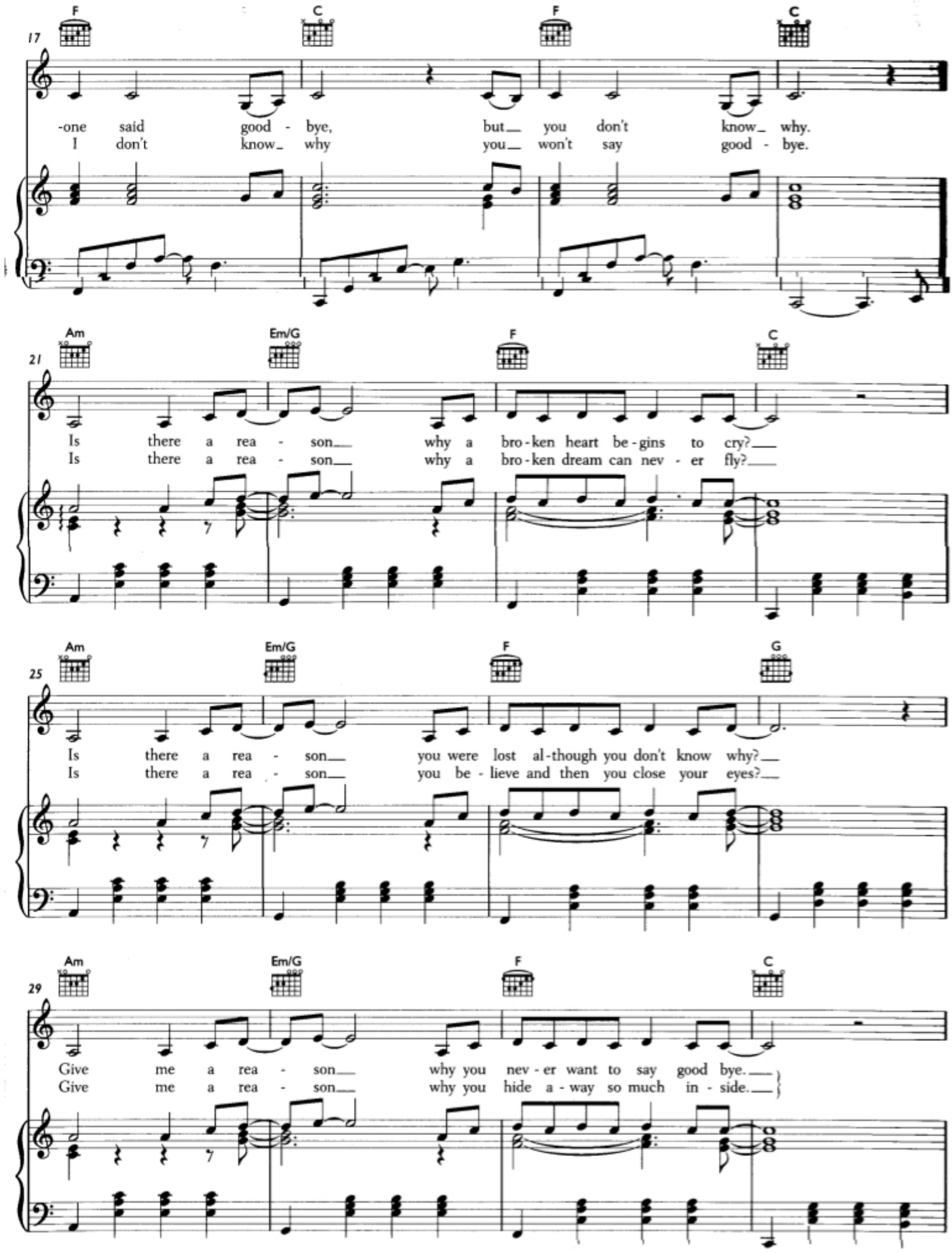
17
F C F C
-one said good - bye, but you don't know why.
I don't know why you won't say good - bye.
21
Am Em/G F C
Is there a rea - son why a bro-ken heart be-gins to cry?
Is there a rea - son why a bro-ken dream can nev - er fly?
25
Am Em/G F G
Is there a rea - son you were lost al-though you don't know why?
Is there a rea - son you be - lieve and then you close your eyes?
29
Am Em/G F C
Give me a rea - son why you nev - er want to say good bye.
Give me a rea - son why you hide a - way so much in - side.

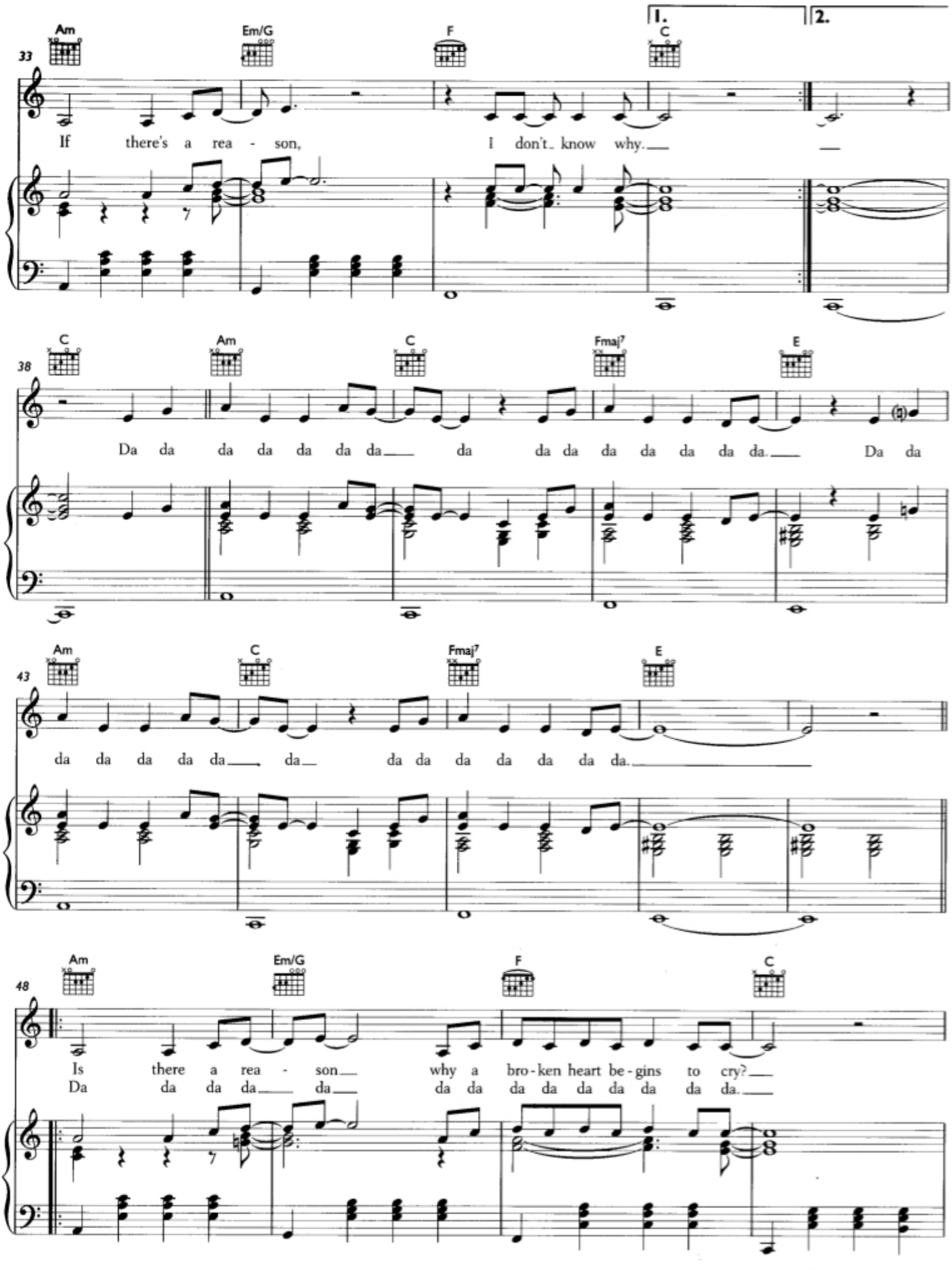
33
Am
Em/G
F
1.
C
2.
If there's a rea - son, I don't know why.
38
C
Am
C
Fmaj7
E
Da da da da da da da da da da da da da da da da. Da da
43
Am
C
Fmaj7
E
da da da da da da da da da da da da da da da.
48
Am
Em/G
F
C
Is there a rea - son why a bro - ken heart be - gins to cry?
Da da da da da da da da da da da da da da da da.

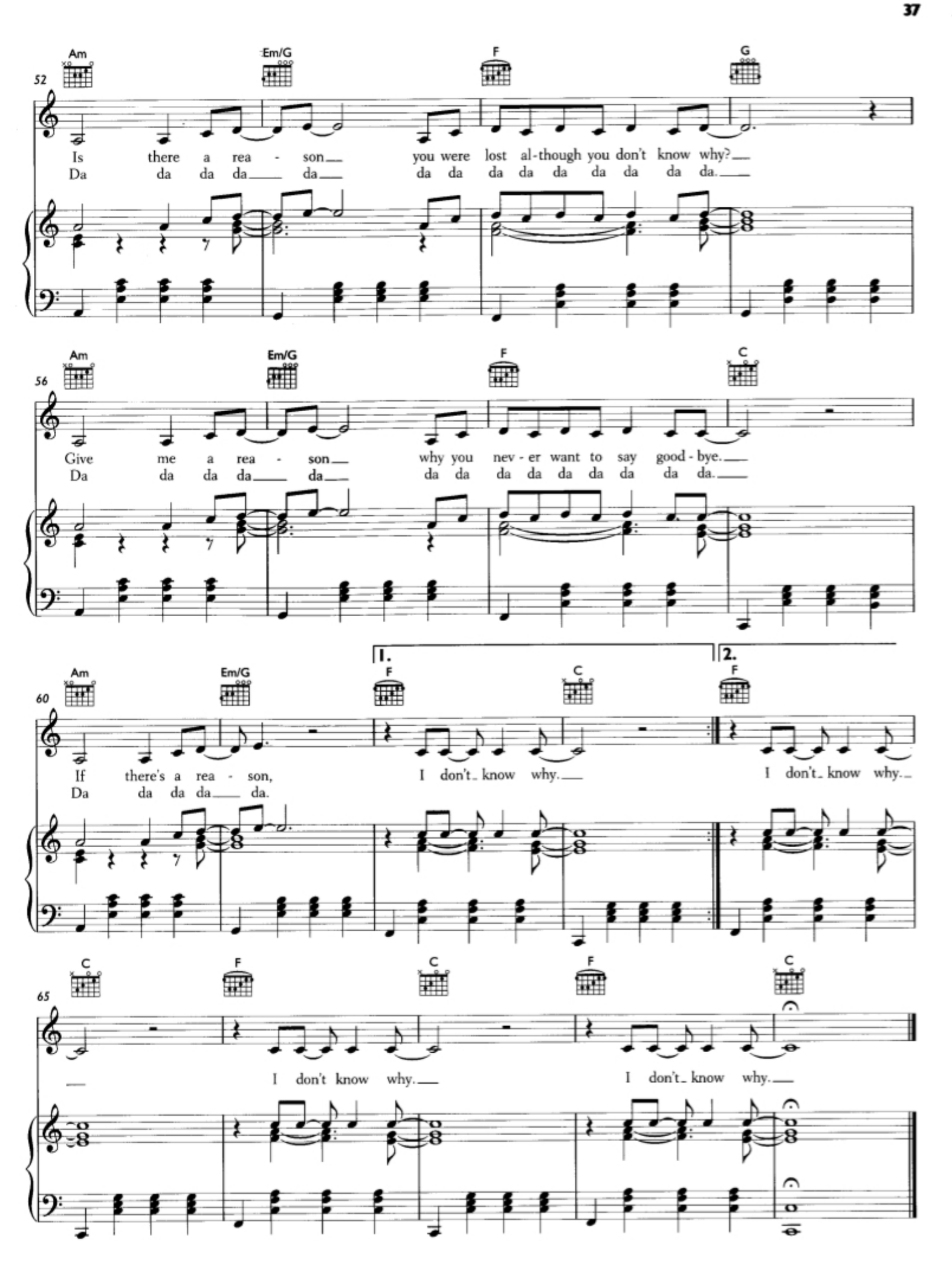
52
Am
Em/G
F
G
Is there a rea - son you were lost al-though you don't know why?
Da da da da da da da da da da da da da da.
56
Am
Em/G
F
C
Give me a rea - son why you nev - er want to say good - bye.
Da da da da da da da da da da da da da da.
60
Am
Em/G
1.
F
C
2.
F
If there's a rea - son, I don't know why. I don't know why.
Da da da da da.
65
C
F
C
F
C
I don't know why. I don't know why.